-JINGLE BELLS-
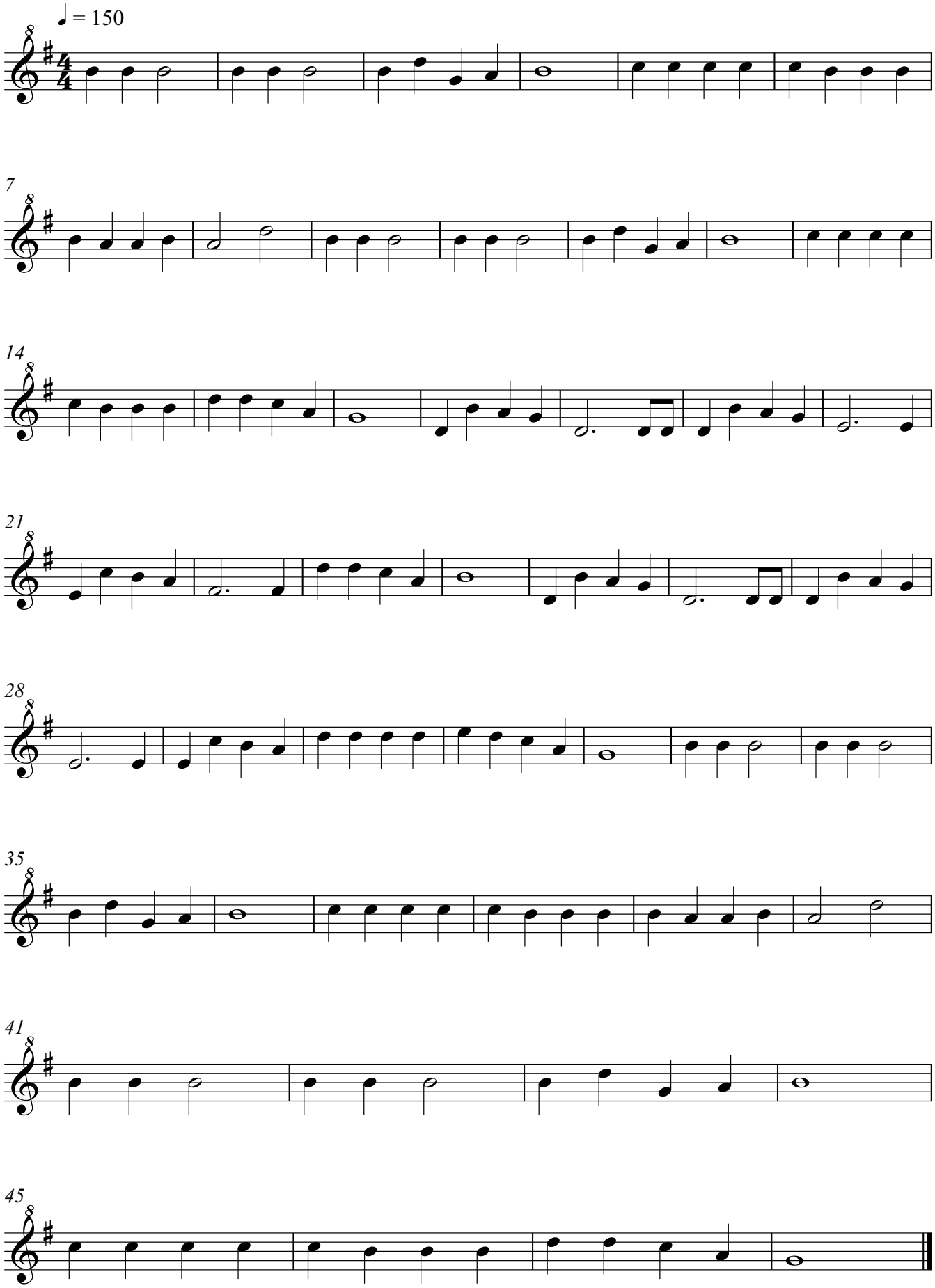
Blokfluit